Crypton® Green

with Antimicrobial Silver Ion Technology

SOHO



WC705-001
Mulberry



WC705-002
Caramel



WC705-029
Apricot

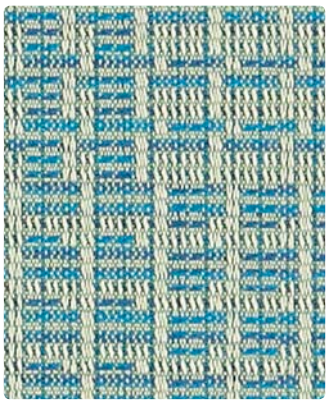

WC705-004
Cobalt



WC705-016
Granite

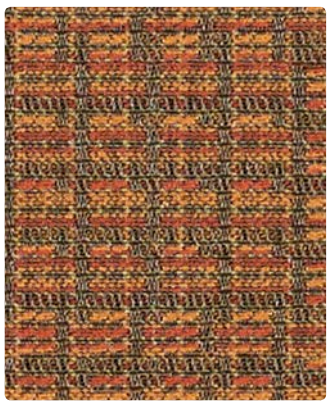

WC705-019
Spice

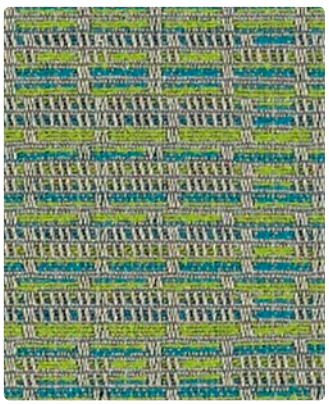

WC705-003
Meadow



WC705-006
Storm



WC705-009
Tomato

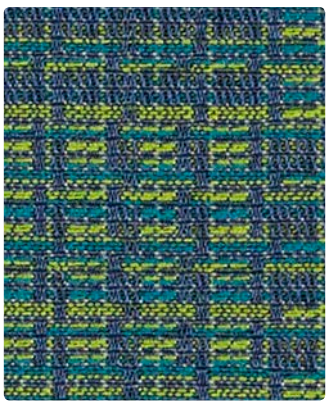

WC705-013
Mallard

Application
Upholstery Seating

Content
60% Recycled Polyester,
40% Eco-Intelligent Polyester
(Antimony Free)

Width
54 inches / 137 cm

Abrasion (Wyzenbeek/Cotton Duck)
Exceeds 100,000 Double Rubs

Finish
Crypton® Green with Antimicrobial
Silver Ion Technology

Reduced Environmental Impact
GREENGUARD Gold Certified

facts® * Gold

MAYERFABRICS

SOHO

TECHNICAL INFORMATION

Content: **60% Post-Consumer Recycled Polyester, 40% Eco-Intelligent Polyester (Antimony Free)**

Width: 54 inches / 137 cm

Weight: 13.3 oz./linear yard / 412.35 g/lm

Backing: **Crypton® Green**

Finish: **Crypton® Green** with Antimicrobial Silver Ion Technology

Approx. Repeat: 5.75 in/14.61 cm H, 4.92 in/12.50 cm V

Directional: Yes

Railroaded: No

PERFORMANCE

	Results
Surface Abrasion: Heavy Duty ASTM D4157 (Wyzenbeek/Cotton Duck)	Exceeds 100,000 Double Rubs
Pilling Resistance ASTM D3511	Class 4
Colorfastness to Crocking AATCC 8	Dry: Grade 4 / Wet: Grade 4
Colorfastness to Light AATCC 16	Grade 5 at 40 hours

FLAMMABILITY

California Technical Bulletin 117-2013
NFPA 260/UFAC Class 1
May comply with California Technical Bulletin 133 when combined with appropriate components.

REDUCED ENVIRONMENTAL IMPACT

This product is GREENGUARD Gold Certified for low chemical and particle emissions to UL standard UL 2818 and may contribute to LEED certification. For complete information visit mayerfabrics.com and UL.com/gg.

Antimony Free **Heavy Metal Free**

CRYPTON® | green

facts® * Gold

The Facts icon indicates that a textile has been evaluated based on the requirements of the multi-attribute sustainability standard NSF/ANSI 336 through an independent third-party certification body authorized by the Association for Contract Textiles.

CLEANING INFORMATION

C: Crypton Cleaning

BC: Bleach Cleanable – 1 part bleach, 9 parts water = 10% bleach, 90% water solution. **Do not clean/disinfect fabric for longer than 10 minutes using the 10% bleach solution. Always rinse promptly with clean water after applying the bleach solution. Failure to do so will void any and all warranties.**

ADDITIONAL INFORMATION

Custom Capabilities: All patterns can be custom colored. Minimum yardage applies.
Digital Swatch Card Color Matching: Due to color variations on different monitors and color printers, actual swatch colors may vary slightly. Please request a memo sample from Mayer Fabrics to ensure proper color representation.
Specifications: Specifications are correct at the time of printing. Current specifications are available on our website.

This fabric meets or exceeds these ACT performance guidelines.
*Certification Marks owned by ACT®

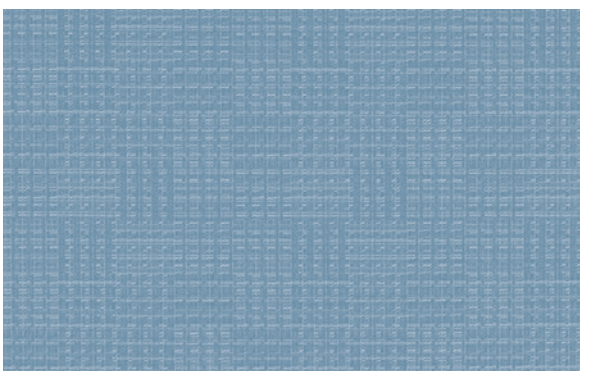

SOHO – Approx. Repeat: 5.75 in/14.61 cm H, 4.92 in/12.50 cm V

MAYERFABRICS

T 317.267.2626 or 800.428.4415 F 317.267.2629 or 877.7SAMPLE www.mayerfabrics.com

©2018 Mayer-Paetz, Inc.